Contributing to a foreign FOSS project:

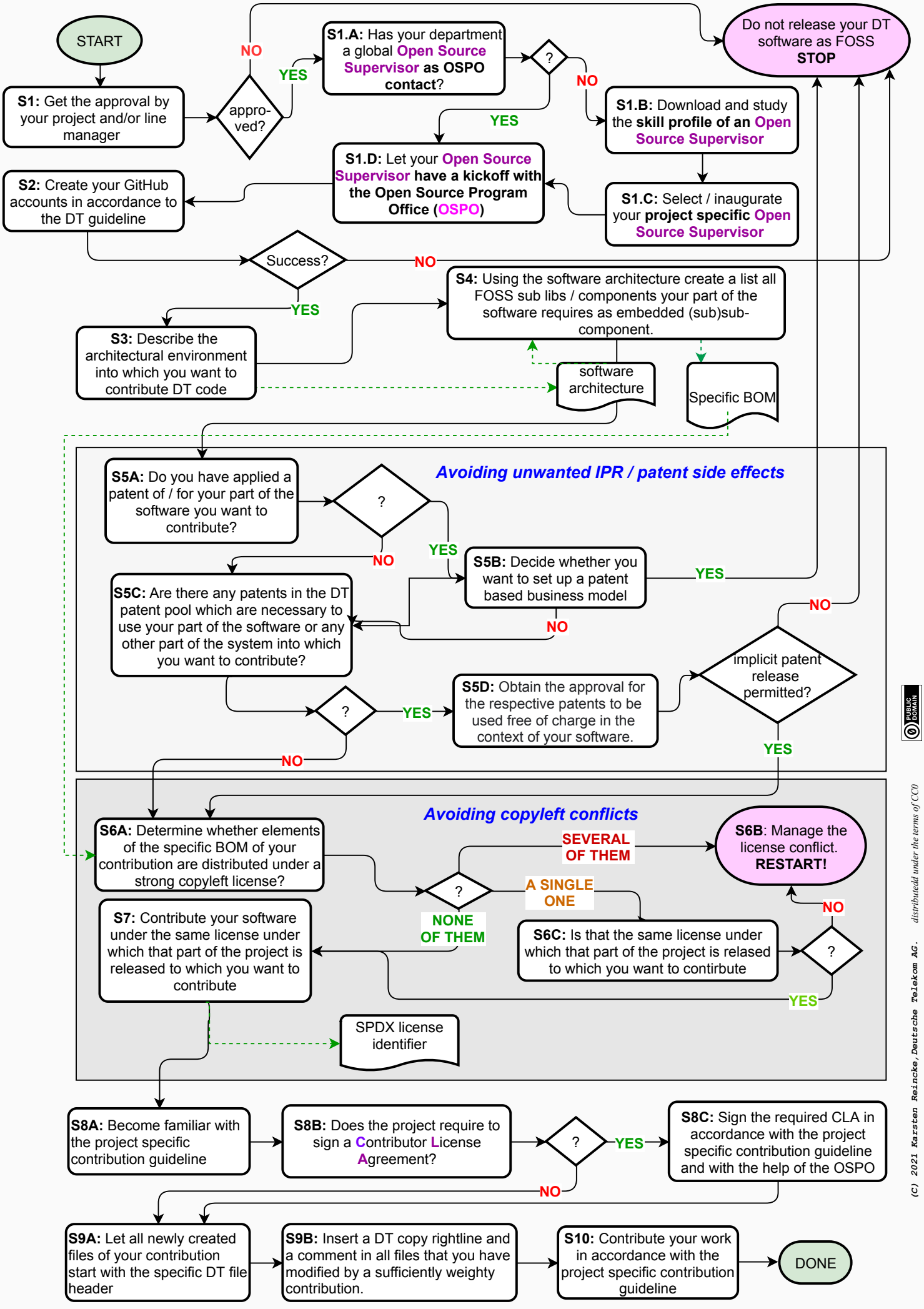

(C) 2021 Karsten Reincke, Deutsche Telekom AG. distributedd under the terms of CC0